

PROPOSED RESIDENTIAL BUILDING AT BALAKRISHNAPURAM II STREET, ADAMBAKKAM, CHENNAI, PLOT NO. 15, DOOR NO. 4

GLD SURVEY NO. 1752 & 3 (PART), WARD NO. G, BLOCK NO. 22, TAMBARAM TALUK, KANCHIPURAM DISTRICT, T.S. NO. 292

ALANDUR MUNICIPALITY LIMIT.

AREA STATEMENT			
STILT FLOOR (non F.S.I.)	577.5 SFT.	53.67 SQ.M.	
GROUND FLOOR	1324.5 SFT.	123.05 SQ.M.	
FIRST FLOOR	2070.0 SFT.	192.31 SQ.M.	
SECOND FLOOR	802.0 SFT.	74.53 SQ.M.	
TOTAL FLOOR AREA	4196.0 SFT.	389.89 SQ.M.	
PLOT AREA [AS PER PATTA]	3200.0 sft	297.29 sqm	
PLOT AREA [AS PER SITE]	3232.0 sft	300.26 sqm	
NON FSI [PARKING]	577.5 sft	53.67 sqm	
PLOT COVERAGE	64.7 %		
FSI	1.31		
NOS OF CAR PARKING	3 NOS		

SCHEDULE OF JOINERIES			
ED1	ENTRANCE DOOR 1	3'3"x7'0"	0.99X2.13
FW2	FRENCH WINDOW 2	6'0"x6'0"	1.83X1.83
FW3	FRENCH WINDOW 3	4'0"x6'0"	1.22X1.83
FW2A	FRENCH WINDOW 2A	5'0"x6'0"	1.52X1.83
D4	DOOR 4	3'0"x7'0"	0.91X2.13
D5	DOOR 5	2'9"x7'0"	0.84X2.13
D6	DOOR 6	2'6"x7'0"	0.76X2.13
KW3	WINDOW 3	4'0"x4'0"	1.22X1.37
OP3	OPENING 3	3'3"x7'0"	0.99X2.13
W2	WINDOW 2	6'0"x4'6"	1.83X1.37
W3	WINDOW 3	4'0"x4'6"	1.22X1.37
W4	WINDOW 4	3'0"x4'6"	0.91X1.37
W5	WINDOW 5	2'3"x4'6"	0.68X1.37
V2	VENTILATOR 2	3'0"x2'6"	0.91X0.76
V3	VENTILATOR 3	2'6"x2'6"	0.76X0.76

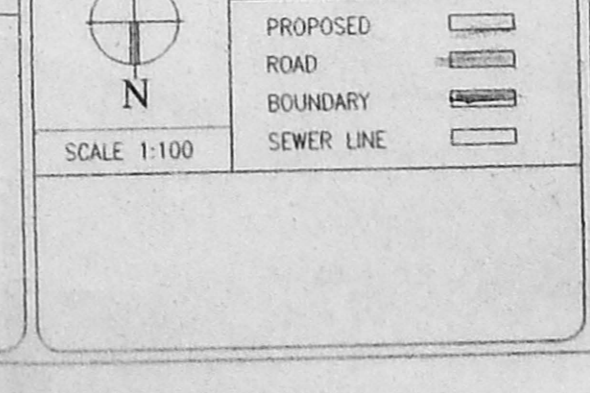

SIGNATURE OF LICENSED SURVEYOR

T. SARAVANAN, B. Arch., Registered Architect & Class I Licensed Surveyor Council Reg. No. CA/91/14340 Licence No. 261 CORPORATION OF CHENNAI No. 6, Venus Colony Second Street Alwarpet, Chennai-600 018.